

Recording Requested By:
Public Works Department
City of Fresno
No Fee-Gov't. Code Sections
6103 and 27383

When Recorded, Mail To:
Public Works Department
City of Fresno
2600 Fresno Street
Fresno, CA 93721-3623
Attn: ROW Section

APN: 574-130-01T (portion) SPACE ABOVE THIS LINE FOR RECORDER'S USE
PW 2022-16195

DEED OF EASEMENT

Clovis Unified School District, GRANTOR, hereby GRANTS to the City of Fresno, a Municipal Corporation, GRANTEE, an easement for street purposes over, under, through and across all that certain real property situated in the County of Fresno, State of California, said real property being more particularly described and shown as follows:

See EXHIBITS "A" and "B",
which are incorporated herein by reference

Clovis Unified School District

By: _____

Dated: _____

Exhibit "A"

THE LAND REFERRED TO HEREIN BELOW IS SITUATED IN THE COUNTY OF FRESNO, STATE OF CALIFORNIA AND IS DESCRIBED AS FOLLOWS:

THAT PORTION OF THE SOUTHWEST QUARTER OF SECTION 27, TOWNSHIP 13 SOUTH, RANGE 21 EAST, MOUNT DIABLO BASE AND MERIDIAN, MORE PARTICULARLY DESCRIBED AS FOLLOWS:

COMMENCING AT THE SOUTHWEST CORNER OF SAID SECTION 27; THENCE NORTH 89°59'50" EAST, ALONG THE SOUTH LINE OF THE SOUTHWEST QUARTER OF SAID SECTION 27, A DISTANCE OF 30.00 FEET; THENCE NORTH 00°04'27" EAST ALONG A LINE PARALLEL WITH AND 30.00 FEET EAST OF THE WEST LINE OF SAID SOUTHWEST QUARTER, A DISTANCE OF 80.64 FEET TO THE POINT OF BEGINNING;

THENCE NORTH 89°55'33" EAST PERPENDICULAR TO SAID WEST LINE, A DISTANCE OF 27.00 FEET THENCE NORTH 45°02'08" EAST, A DISTANCE OF 21.79 FEET TO A LINE PARALLEL WITH AND 96.00 FEET NORTH OF SAID SOUTH LINE, THENCE NORTH 89°59'50" EAST ALONG SAID PARALLEL LINE, A DISTANCE OF 94.39 FEET THENCE NORTH 79°29'25" EAST, A DISTANCE OF 43.87 FEET TO A LINE PARALLEL WITH AND 104.00 FEET NORTH OF SAID SOUTH LINE, THENCE NORTH 89°59'50" EAST ALONG SAID PARALLEL LINE, A DISTANCE OF 523.28 FEET TO THE WEST LINE OF OUTLOT B OF TRACT NO. 6214 PER MAP RECORDED IN VOLUME 89, PAGES 87 THROUGH 90 OF TRACT MAPS, FRESNO COUNTY RECORDS; THENCE NORTH 0°01'42" EAST ALONG THE WEST LINE OF SAID OUTLOT B, A DISTANCE OF 72.00 FEET; THENCE SOUTH 89°59'50" WEST ALONG A LINE PARALLEL WITH SAID SOUTH LINE, A DISTANCE OF 436.08 FEET; THENCE NORTH 85°14'22" WEST, A DISTANCE OF 120.42, THENCE SOUTH 89°59'50" WEST ALONG A LINE PARALLEL WITH SAID SOUTH LINE, THENCE NORTH 44°57'52" WEST A DISTANCE OF 21.75 FEET, THENCE NORTH 89°55'33" WEST, A DISTANCE OF 27.00 FEET TO A LINE PARALLEL WITH AND 30.00 FEET EAST OF THE WEST LINE OF SAID SOUTHWEST QUARTER, THENCE SOUTH 00°04'27" WEST ALONG SAID PARALLEL LINE, A DISTANCE OF 120.79 FEET TO THE POINT OF BEGINNING.

CONTAINS AN AREA OF 55,033.43 SQUARE FEET, MORE OR LESS.

END OF DESCRIPTION.

THIS REAL PROPERTY DESCRIPTION HAS BEEN PREPARED BY ME, OR UNDER MY DIRECTION, IN CONFORMANCE WITH THE PROFESSIONAL LAND SURVEYORS' ACT.

Date: 03/01/2022

Prepared by: 
Ruben Aparicio
Professional Land Surveyor 8026



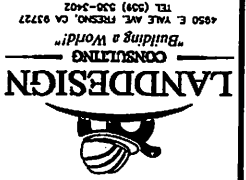

CITY OF FRESNO

A PORTION OF THE SOUTHWEST QUARTER OF SECTION 27, T 13 S, R 21 E, M.D.B. & M. TO BE DEDED TO THE CITY FOR:

PUBLIC STREET EASEMENT

DR. BY: JLC
CH. BY: JLC
SCALE: 1"=200'
DATE: 03/01/2022
SHEET NO: 2022-027
15-A-10075

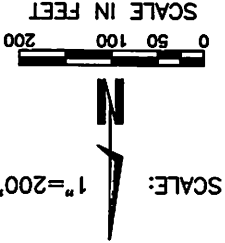

LINE #	LENGTH	BEARING
L1	30.00'	S89° 59' 50"W
L2	80.64'	S0° 04' 27"W
L3	120.79'	S0° 04' 27"W
L4	27.00'	N89° 55' 33"W
L5	21.75'	N44° 57' 52"W
L6	104.65'	S89° 59' 50"W
L7	120.42'	N85° 14' 22"W

LINE #	LENGTH	BEARING
L8	436.08'	S89° 59' 50"W
L9	72.00'	N0° 01' 42"E
L10	523.28'	N89° 59' 50"E
L11	43.87'	N79° 29' 25"E
L12	94.39'	N89° 59' 50"E
L13	21.79'	N45° 02' 08"E
L14	27.00'	N89° 55' 33"W

EASEMENT FOR PUBLIC STREET PURPOSES.
AREA = 55,033.43 SQ. FT.

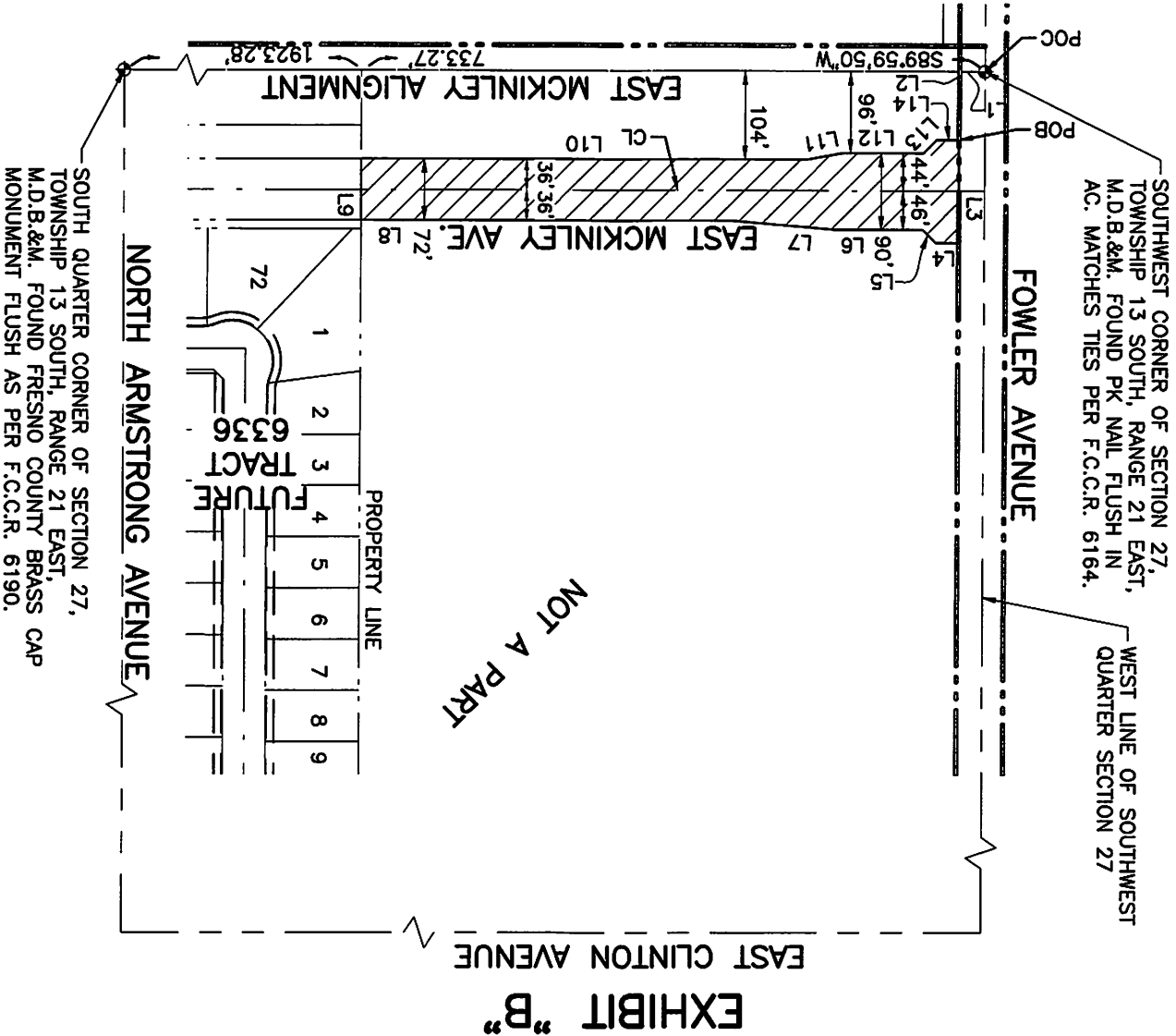
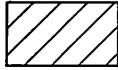

1
 2
 3
 4
 5
 6
 7
 8
 9
 10
 11
 12
 13
 14
 15
 16
 17
 18
 19
 20
 21
 22
 23
 24
 25
 26
 27
 28
 29
 30
 31
 32
 33
 34
 35
 36
 37
 38
 39
 40
 41
 42
 43
 44
 45
 46
 47
 48
 49
 50
 51
 52
 53
 54
 55
 56
 57
 58
 59
 60
 61
 62
 63
 64
 65
 66
 67
 68
 69
 70
 71
 72
 73
 74
 75
 76
 77
 78
 79
 80
 81
 82
 83
 84
 85
 86
 87
 88
 89
 90
 91
 92
 93
 94
 95
 96
 97
 98
 99
 100
 101
 102
 103
 104
 105
 106
 107
 108
 109
 110
 111
 112
 113
 114
 115
 116
 117
 118
 119
 120
 121
 122
 123
 124
 125
 126
 127
 128
 129
 130
 131
 132
 133
 134
 135
 136
 137
 138
 139
 140
 141
 142
 143
 144
 145
 146
 147
 148
 149
 150
 151
 152
 153
 154
 155
 156
 157
 158
 159
 160
 161
 162
 163
 164
 165
 166
 167
 168
 169
 170
 171
 172
 173
 174
 175
 176
 177
 178
 179
 180
 181
 182
 183
 184
 185
 186
 187
 188
 189
 190
 191
 192
 193
 194
 195
 196
 197
 198
 199
 200
 201
 202
 203
 204
 205
 206
 207
 208
 209
 210
 211
 212
 213
 214
 215
 216
 217
 218
 219
 220
 221
 222
 223
 224
 225
 226
 227
 228
 229
 230
 231
 232
 233
 234
 235
 236
 237
 238
 239
 240
 241
 242
 243
 244
 245
 246
 247
 248
 249
 250
 251
 252
 253
 254
 255
 256
 257
 258
 259
 260
 261
 262
 263
 264
 265
 266
 267
 268
 269
 270
 271
 272
 273
 274
 275
 276
 277
 278
 279
 280
 281
 282
 283
 284
 285
 286
 287
 288
 289
 290
 291
 292
 293
 294
 295
 296
 297
 298
 299
 300
 301
 302
 303
 304
 305
 306
 307
 308
 309
 310
 311
 312
 313
 314
 315
 316
 317
 318
 319
 320
 321
 322
 323
 324
 325
 326
 327
 328
 329
 330
 331
 332
 333
 334
 335
 336
 337
 338
 339
 340
 341
 342
 343
 344
 345
 346
 347
 348
 349
 350
 351
 352
 353
 354
 355
 356
 357
 358
 359
 360
 361
 362
 363
 364
 365
 366
 367
 368
 369
 370
 371
 372
 373
 374
 375
 376
 377
 378
 379
 380
 381
 382
 383
 384
 385
 386
 387
 388
 389
 390
 391
 392
 393
 394
 395
 396
 397
 398
 399
 400
 401
 402
 403
 404
 405
 406
 407
 408
 409
 410
 411
 412
 413
 414
 415
 416
 417
 418
 419
 420
 421
 422
 423
 424
 425
 426
 427
 428
 429
 430
 431
 432
 433
 434
 435
 436
 437
 438
 439
 440
 441
 442
 443
 444
 445
 446
 447
 448
 449
 450
 451
 452
 453
 454
 455
 456
 457
 458
 459
 460
 461
 462
 463
 464
 465
 466
 467
 468
 469
 470
 471
 472
 473
 474
 475
 476
 477
 478
 479
 480
 481
 482
 483
 484
 485
 486
 487
 488
 489
 490
 491
 492
 493
 494
 495
 496
 497
 498
 499
 500
 501
 502
 503
 504
 505
 506
 507
 508
 509
 510
 511
 512
 513
 514
 515
 516
 517
 518
 519
 520
 521
 522
 523
 524
 525

